



National Library of Australia & the Canberra Calligraphy Society present three calligraphy workshops in conjunction with the Handwritten exhibition.

ENROLMENT FORM



Young Calligraphers
 (ages 9yrs – 15yrs)
 Tutor: Jill Robertson
 Date: Sunday 26 February
 Time: 10.30am – 1pm
 NLA Conference Room
 Cost: \$60 including all materials

Enrol me in this workshop
 Please circle YES NO

How many _____

Total \$ _____

Generative Gothic

(ages 16 & over)
 Tutor: Angela Hillier
 Date: Sunday 4 March
 Time: 10.30am – 2.30pm
 NLA Conference Room
 Cost: \$75 including all materials

Enrol me in this workshop
 Please circle YES NO

How many _____

Total \$ _____

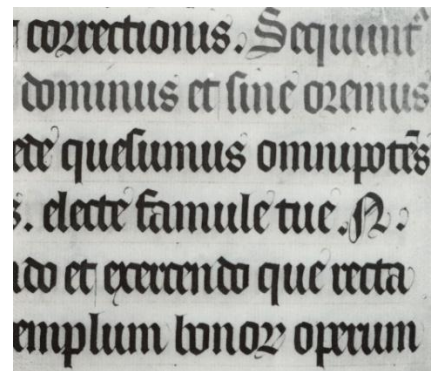

Illuminated Letters

(ages 16 & over)
 Tutor: Gemma Black
 Date: Sunday 19 February
 Time: 10am – 4pm
 NLA Conference Room
 Cost: \$100 including all materials

Enrol me in this workshop
 Please circle YES NO

How many _____

Total \$ _____



ENROLMENT FORM (cont.)

Name of participant/s:

Email:

PAYMENT DETAILS

Please make cheques out to the Canberra Calligraphy Society and send with your enrolment form to:

Canberra Calligraphy Society
C/- Gemma Black
PO box 167
Blackmans Bay
Tasmania 7052

Direct deposits can be made by electronic transfer to:

BSB Number: 805-022
Account No: 22484238
Account Name: Canberra Calligraphy Society Inc.

So that your payment clearly identifies you and your class of choice please use the following codes:

NLA Illuminated <your name>	← will be \$100 or multiples thereof
NLA Gothic <your name>	← will be \$75 or multiples thereof
NLA Young <your name>	← will be \$60 or multiples thereof

Example: NLA Gothic G BLACK

Enrolment forms may be attached in an email to Gemma Black gblack@pcug.org.au or posted to the address above.

- Enrolments will be on a first come basis.
- Please keep a record of your class and your payments.
- Receipts will be available in class.

You will be advised of your enrolment when the funds are received. If you have any further enquiries please phone Gemma Black on (03) 62299727 or email her gblack@pcug.org.au